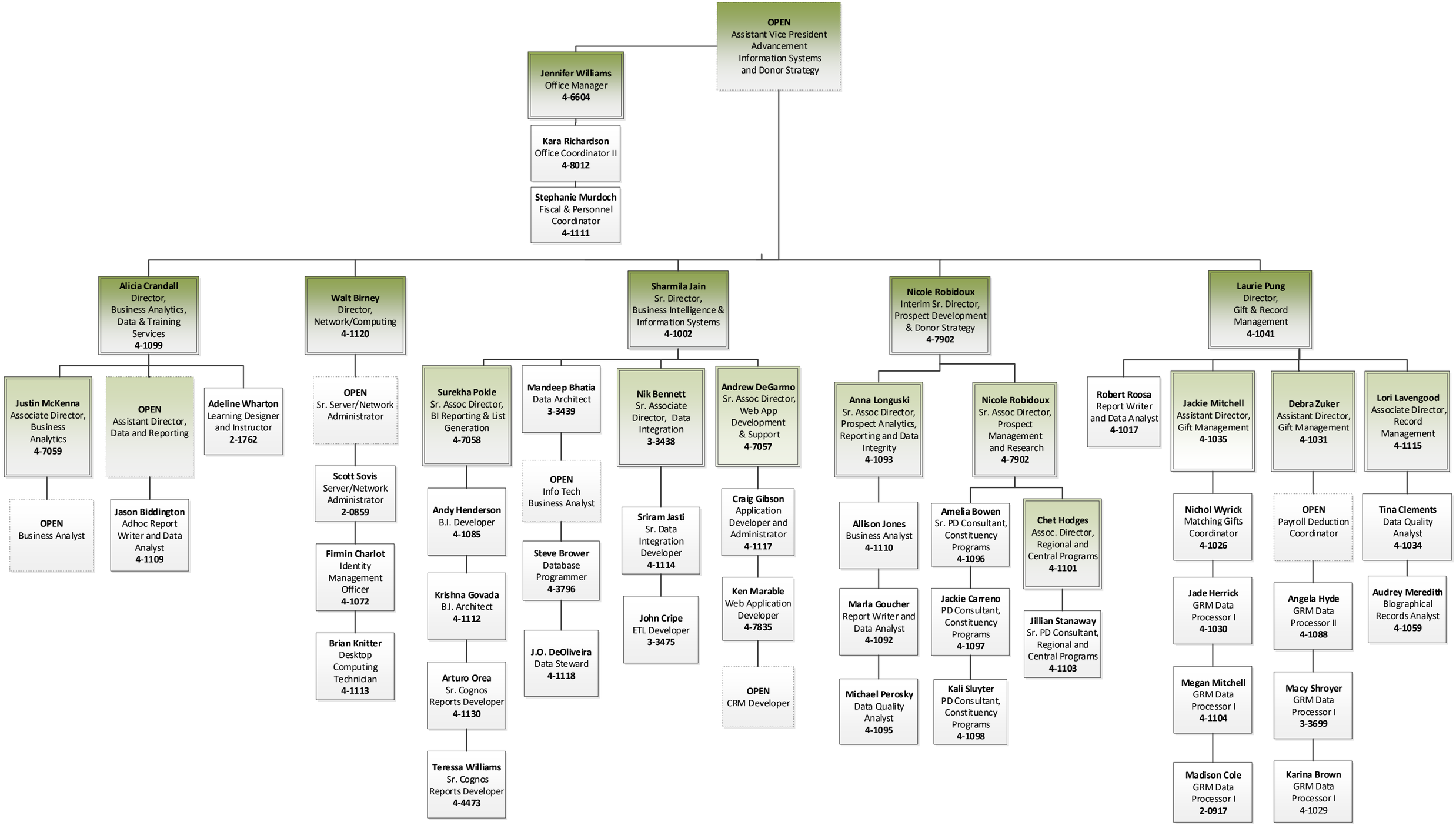

as of 5/29/2019